

OFFICE LOCAL BODY COPY

18/5/1999/242 dt. 20/4/2004
 Planning Permit No.
APPROVED
 SUBJECT TO THE CONDITIONS IN THIS OFFICE LETTER
 No. 24094/13 dt. 07/04/2004
 FOR MEMBER SECRETARY
 CHENNAI METROPOLITAN DEVELOPMENT AUTHORITY
 CHENNAI - 600 006

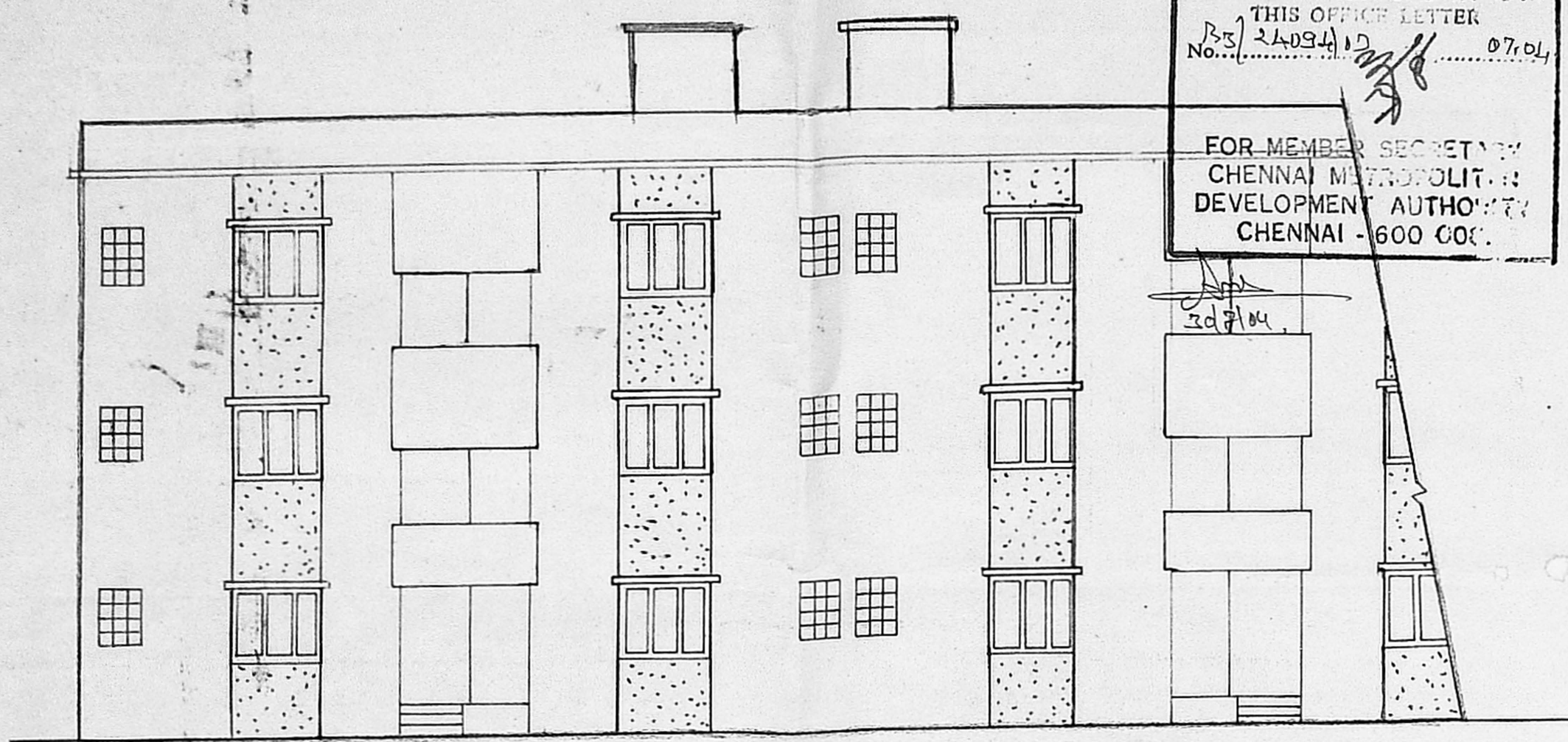

front elevation (scale 1 cm : 100 cms)

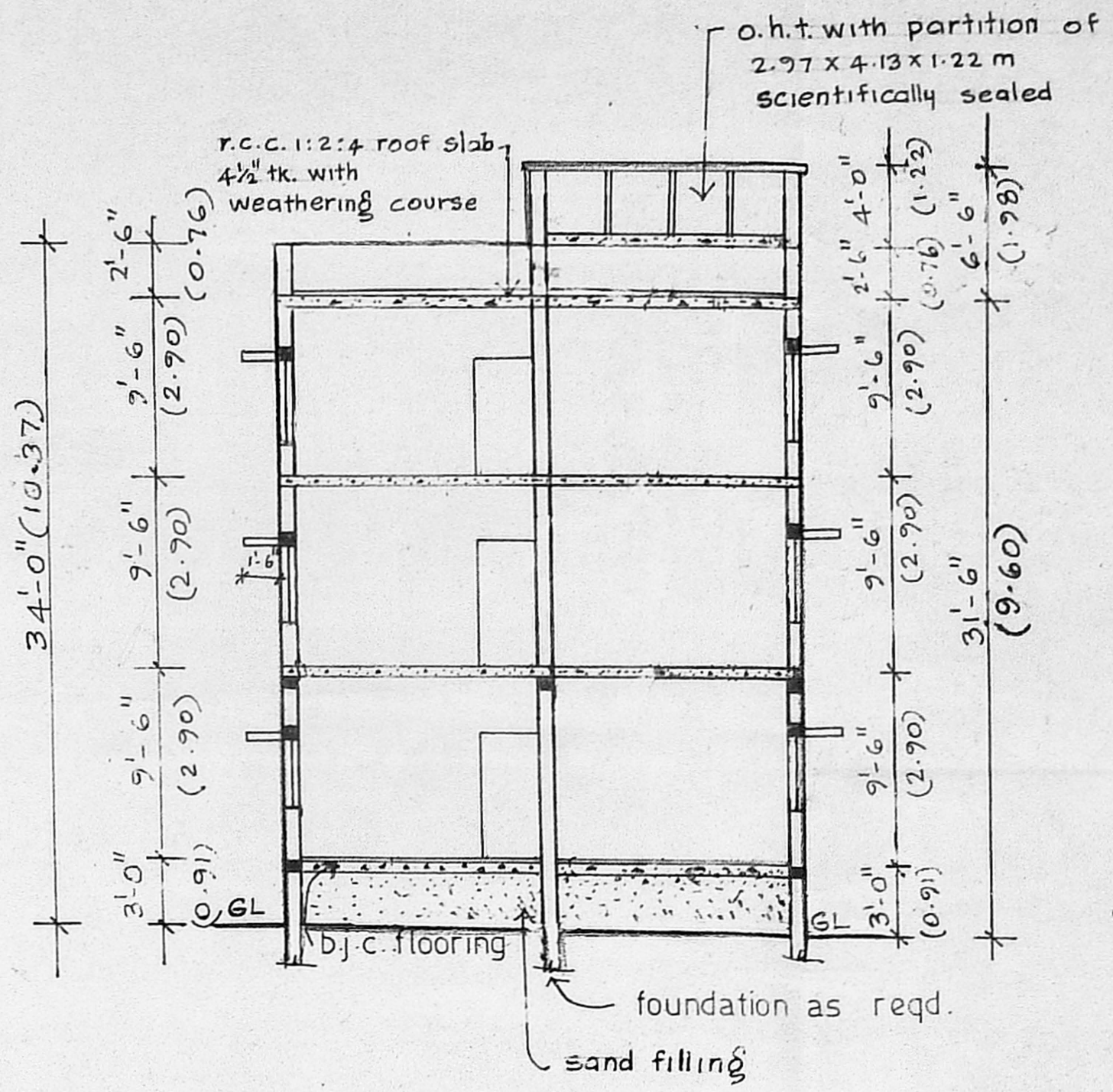

section thro A-A

(scale 1 cm : 100 cms)

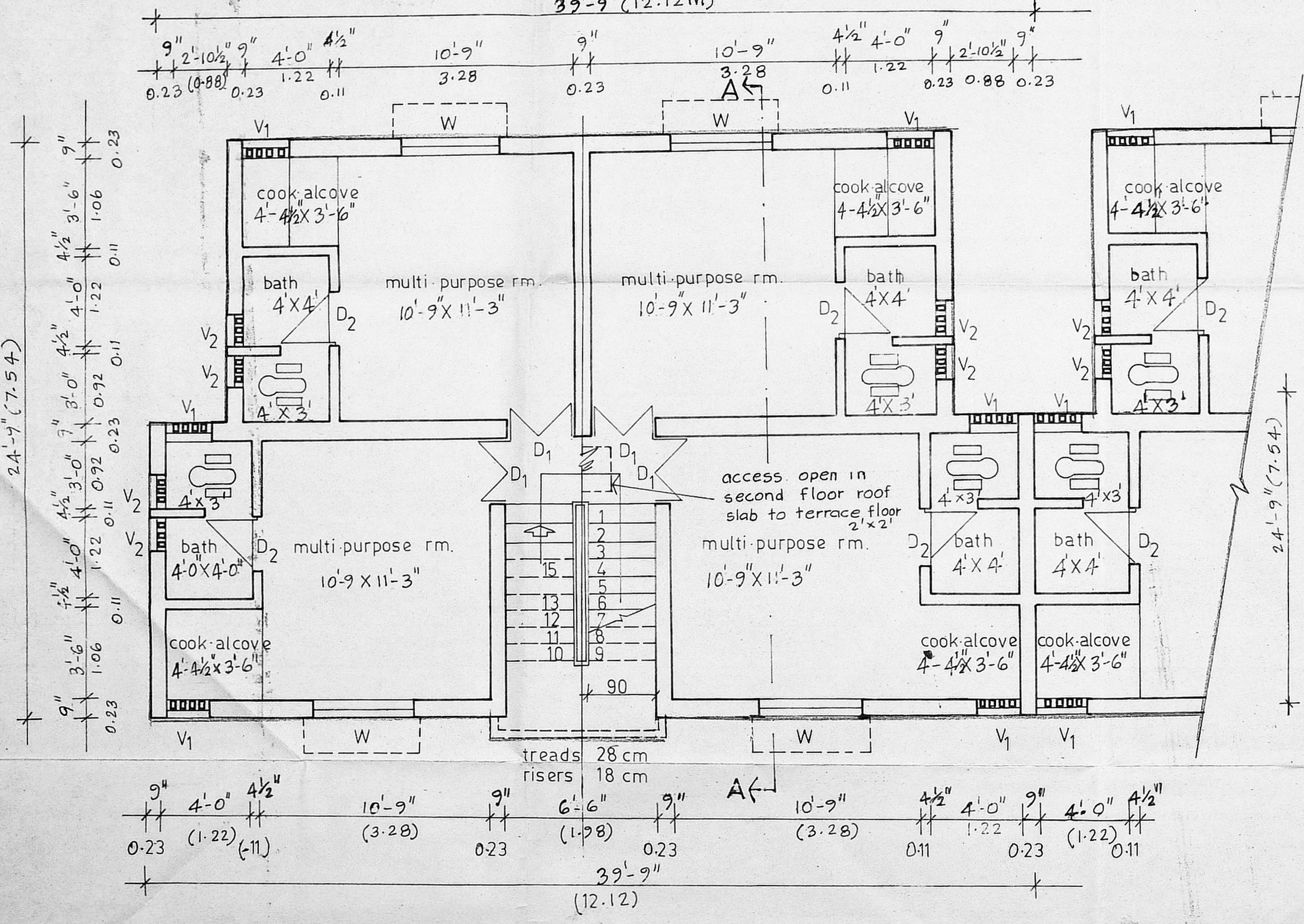

part ground floor plan typical part plan of upper floors

(scale 1 cm : 50 cms)

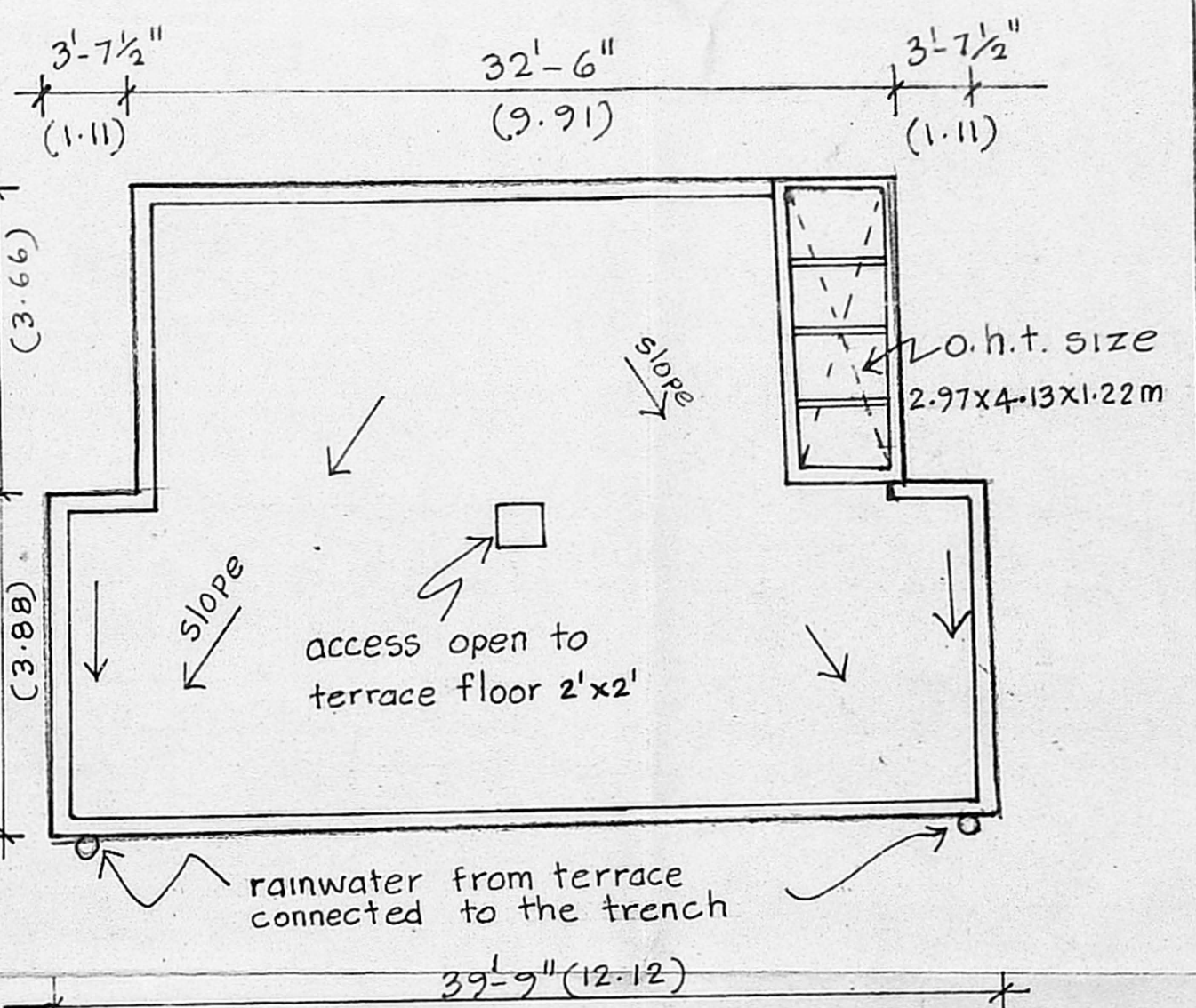

terrace floor plan

scale: 1" = 8'-0" (1:100)

T.D. 270



TAMIL NADU
 SLUM CLEARANCE
 BOARD

type design 1/82
 (as approved by hudco)

scale 1cm=100 cms &
 50 cms.

reference
 D₁ - c.w. door with frame -90X 200
 D - cw. door with -60X 165
 W - cw. window -135X 120
 V₁ - r.c.c. jalli ventilators -60X 60
 V₂ - do -45X 60

plinth area per tenement :
 224 sq.ft. (20.83 m²)

- specifications
1. walls between w.c. & bath to be 7.5 cm tk. and built to a ht. of 165 cms.
 2. all w.c. portions in upper floors to be sunk by 60 cms.
 3. over head tank to be constructed over bath & w.c. portions by introducing r.c.c. beams where required.
 4. single stack system shall be adopted for disposal.

/true copy/

asst. planner.

sd xxx dt. 27.1.99
 planning asst. asst. planner

deputy planner senior planner

traced by,
 M. Thilak
 5.11.2001

[Signature]
 chief engineer

T.D. 270

T.D/5/2003

office LOCAL BODY COPY
 Planning Permit No. 2003/12/12/12/12/12
APPROVED
 SUBJECT TO THE CONDITIONS IN THIS OFFICE LETTER
 No. 2003/12/12/12/12/12
 FOR MEMOR. SECRETARY
 CHENNAI METROPOLITAN
 DEVELOPMENT AUTHORITY
 CHENNAI - 600 008.

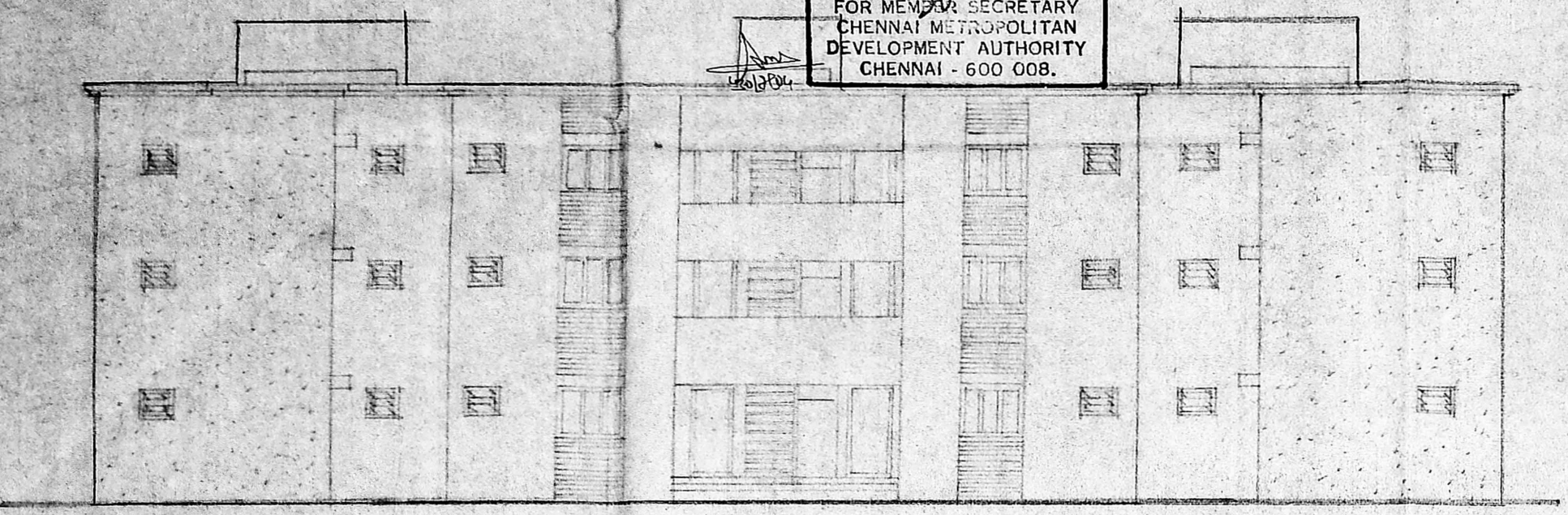

front elevation

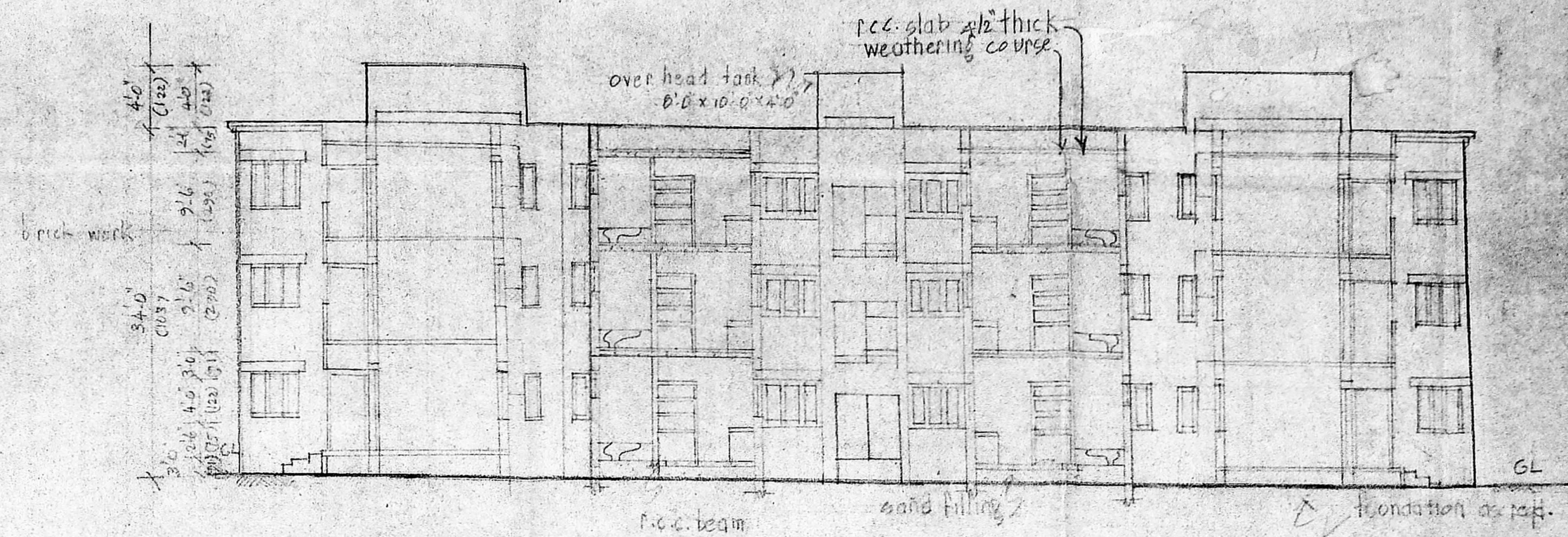

section on 'aa'

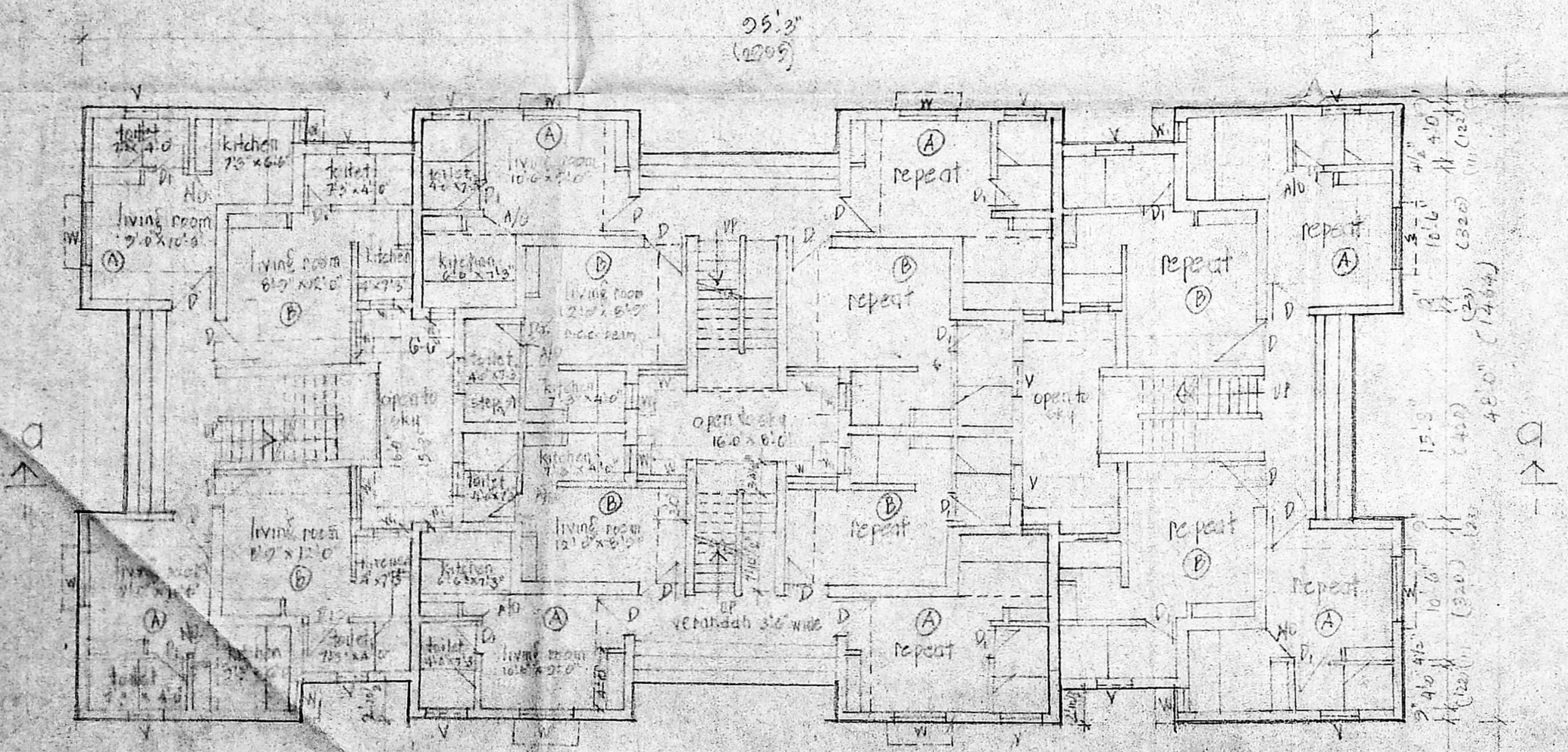

ground floor plan

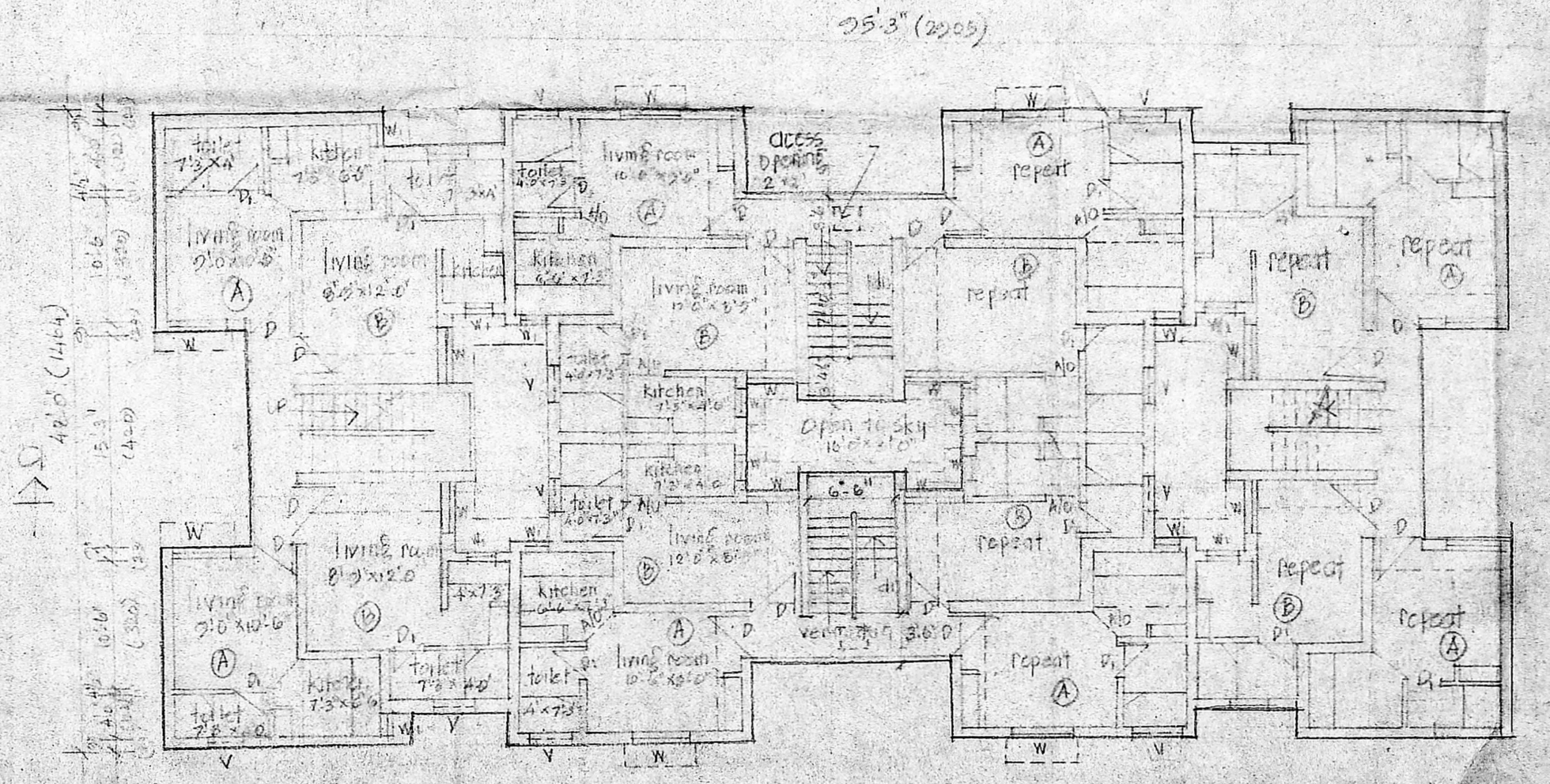

first & second floor plan

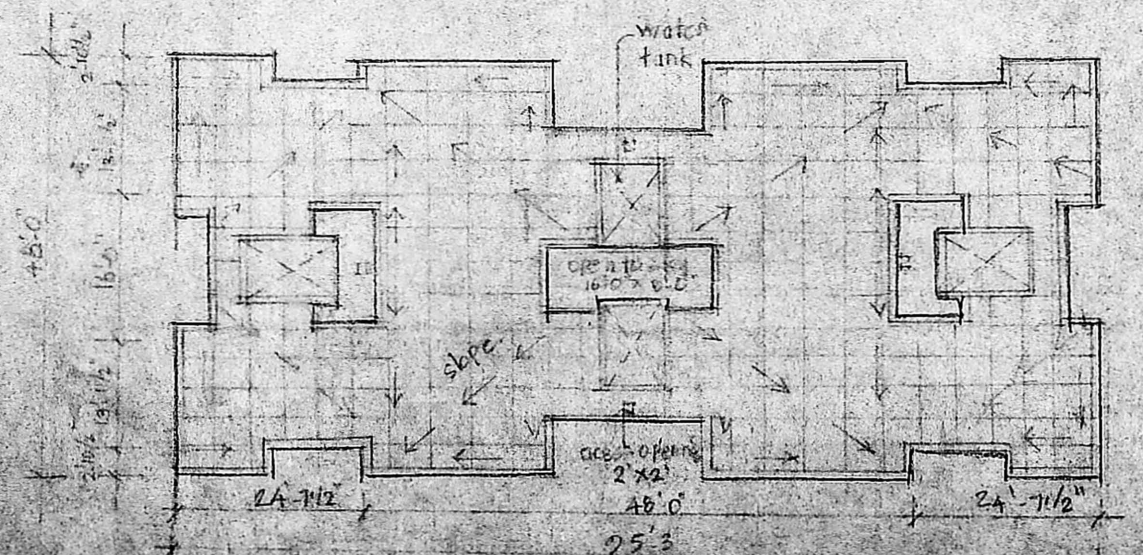

terrace floor plan scale 1/16" = 1'-0"

tamilnadu slum clearance board

proposed design for m.k.b. nagar scheme at vvasarpadi, phase III
 P. S. No. 747/6 Pt. 3, Corp. Dn. No. 22, parambari village, vvasarpadi, chennai

schedule of joinery

type	description	qrc
D	door	3'0" x 6'6" (31 x 200)
D	door	2'6" x 6'6" (75 x 200)
W	window	4'0" x 4'0" (122 x 122)
W ₁	window	1'6" x 4'0" (45 x 122)
V	ventilator	2'6" x 2'6" (75 x 75)

area details

plinth area :
 ave. plinth area/tenement = 224.6 sq.ft.
 (or) 21.8 sq.m.
 floor area:
 tenement A : 140.57 sq.ft.
 (or) 13.06 sq.m.
 tenement B : 135.20 sq.ft.
 (or) 12.62 sq.m.

scale : 1" = 8'-0" (1:100)

type design No. 5 / 2003

12/5/2003
 planning asst
 12/5/2003
 asst planner

deputy planner
 senior planner

Arch. E. S. S.

T.D/5/2003

